

SURVEY REPORT

FOR:

RICHARD & JUDY DYE

PART OF THE NORTHWEST 1/4, SECTION 26, T-7-N, R-2-E
SUPERIOR TOWNSHIP, WILLIAMS COUNTY, OHIO
APRIL 3, 2020 ORDER NO. 200308

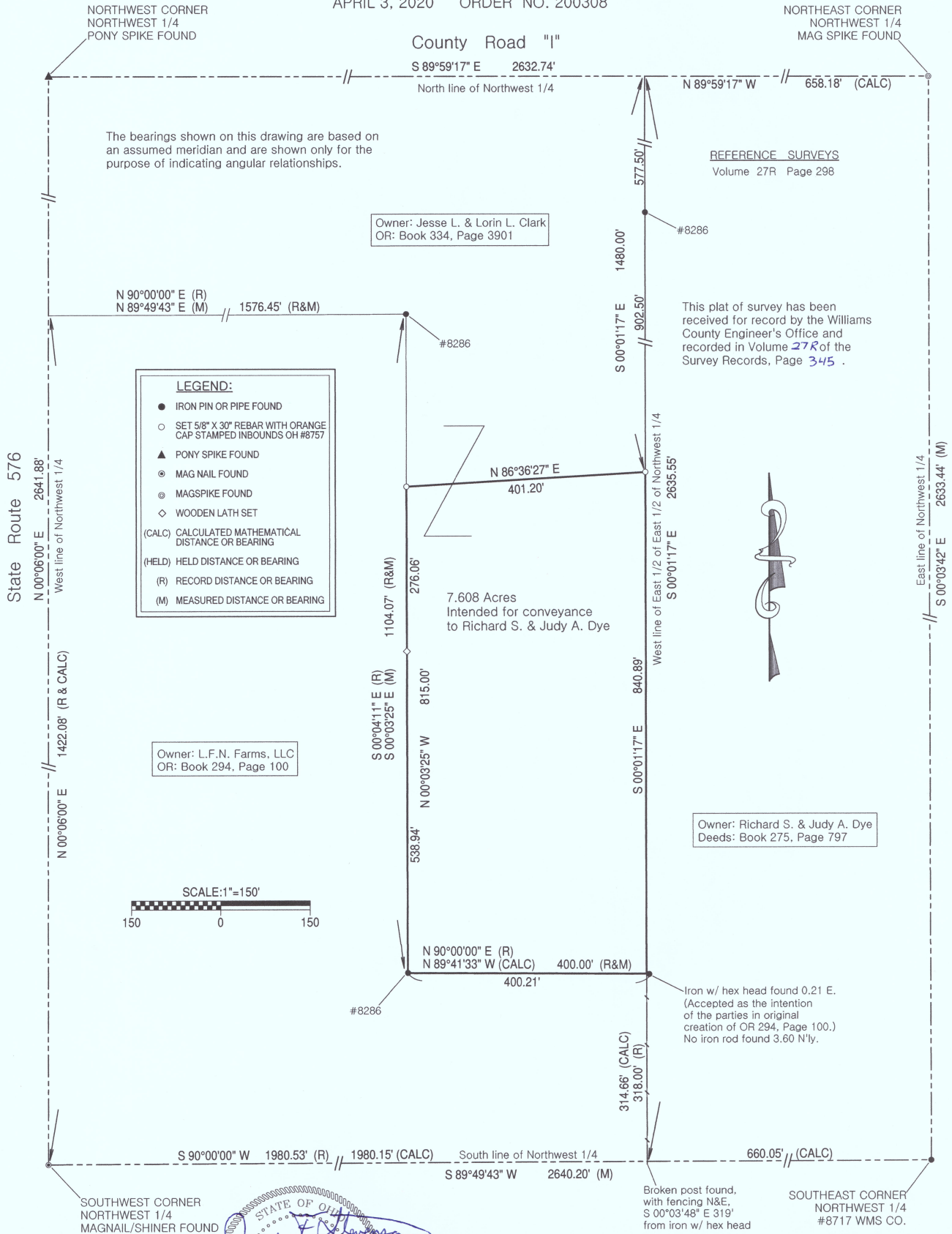

The bearings shown on this drawing are based on an assumed meridian and are shown only for the purpose of indicating angular relationships.

REFERENCE SURVEYS
Volume 27R Page 298

Owner: Jesse L. & Lorin L. Clark
OR: Book 334, Page 3901

This plat of survey has been received for record by the Williams County Engineer's Office and recorded in Volume 27R of the Survey Records, Page 345.

LEGEND:

- IRON PIN OR PIPE FOUND
- SET 5/8" X 30" REBAR WITH ORANGE CAP STAMPED INBOUNDS OH #8757
- ▲ PONY SPIKE FOUND
- ⊙ MAG NAIL FOUND
- ⊗ MAGSPIKE FOUND
- ◇ WOODEN LATH SET

(CALC) CALCULATED MATHEMATICAL DISTANCE OR BEARING
(HELD) HELD DISTANCE OR BEARING
(R) RECORD DISTANCE OR BEARING
(M) MEASURED DISTANCE OR BEARING

Owner: L.F.N. Farms, LLC
OR: Book 294, Page 100

Owner: Richard S. & Judy A. Dye
Deeds: Book 275, Page 797

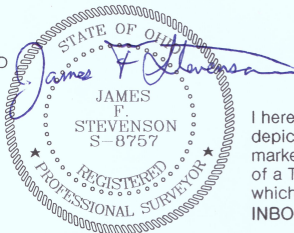

I hereby certify that we have surveyed the hereon depicted parcel in the field and have found or set survey markers as shown. This survey was made without benefit of a Title Report and is subject to any additional items which might be disclosed by such a report.
INBOUNDS SURVEYING, LLC

James F. Stevenson
Ohio Registered Surveyor No. 8757
14222 Grass Lake Road
Camden, MI 49232
Office: 209-628-5141
Email: jamie@inbounds.pro